

ALFA  
**BeefEx**



# **Darryl Savage**



NAPCO

# SUSTAINABILITY INNOVATIONS IN PRACTICE

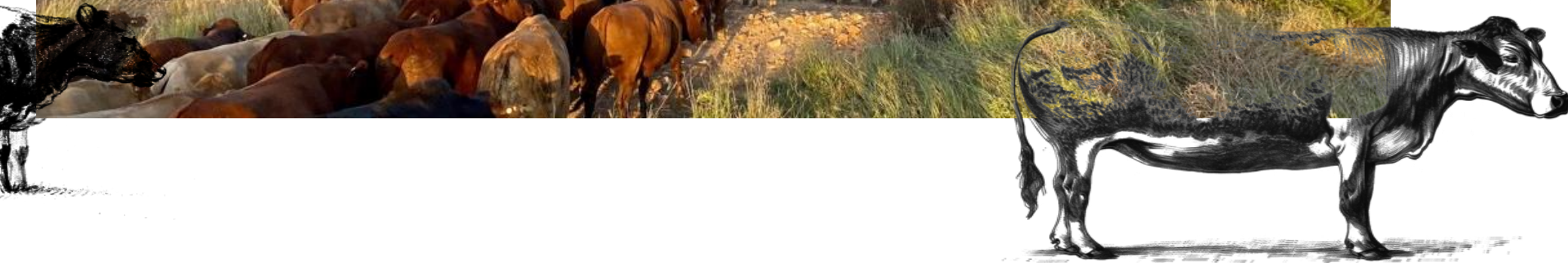

NORTH AUSTRALIAN PASTORAL COMPANY

WHOLE OF LIFE · ANIMAL CARE · ENVIRONMENT

**10 MINUTES**

**3 X STRENGTHS**

Carbon, Natural Habitats, Innovation

**1 X RISK**

Uncertainty

**1 X THREAT**

Unintended consequences

# ABOUT US

1877

**ESTABLISHED**

6.1

**MILLION  
HECTARES**

200,000

**CATTLE**

20,000

**HEAD  
FEEDLOT**

6,000

**HECTARES  
FARMING**





# CARBON

- The most efficient sector of our industry
- Material improvement in carbon footprint for entire industry
- Rapid improvement; equations have been recalculated, twice.



# KEY IN THE MANAGEMENT OF OUR NATURAL HABITATS

- A consumer-focus sector
- Producing food demanded by customers every day
- We operate in a variable environment
- Feedlots are the buffer that allows us to protect the natural habitat and meet our customer's needs

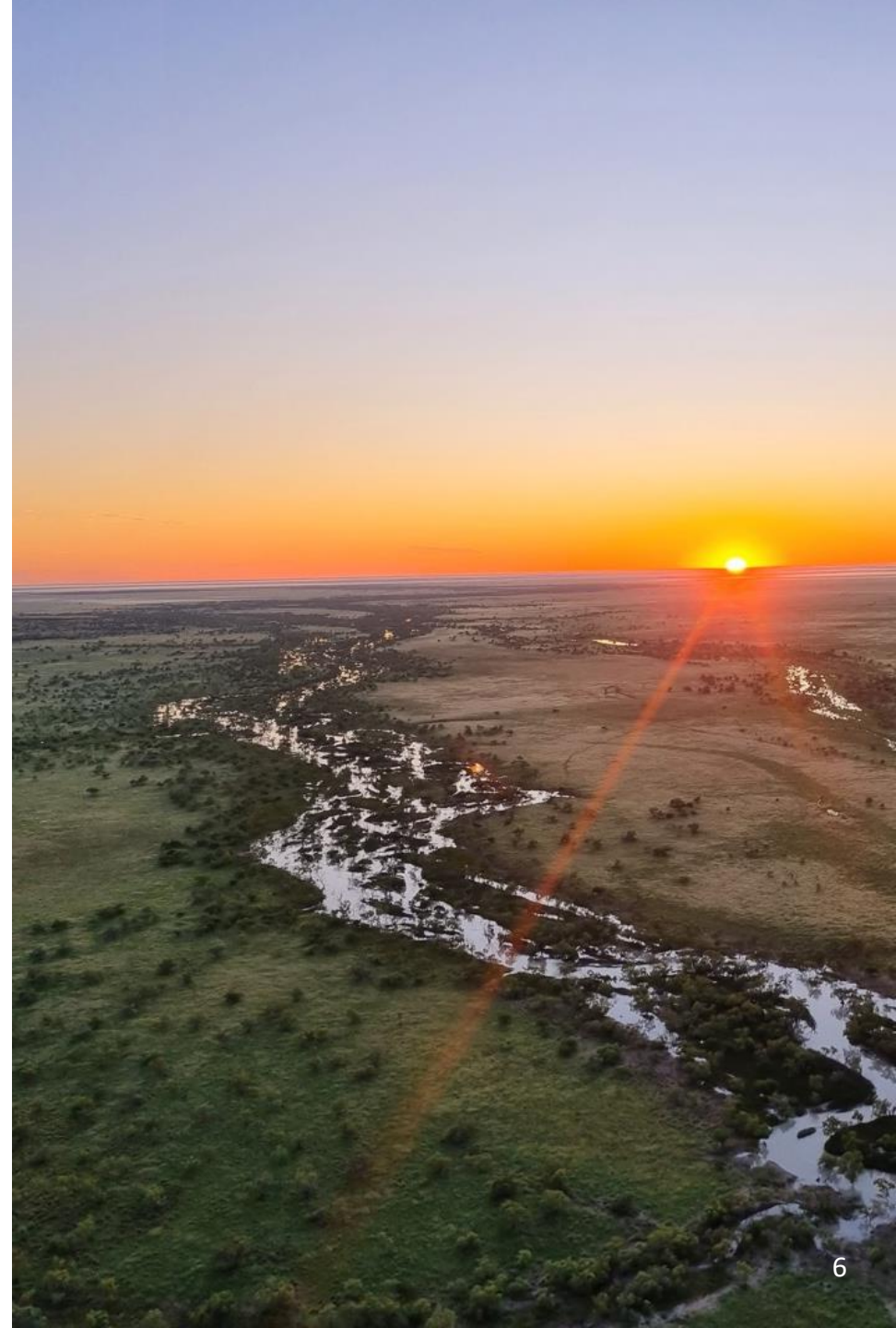



# THE “TESTING-GROUND” FOR INNOVATION

- Manure recycling
- Natural electricity production
- Animal welfare – shade, robotics and diet
- Feed additives





# RISK: UNCERTAINTY

- 7 x Government Schemes
  - None of them unchanged
  - Timeframes uncertain with no transparency
  - Some withdrawn, some paused





# THREAT: POLICY AT ODDS WITH SCIENCE

- Enteric methane is not addressed in the current frameworks
- The market is not ready
- The accounting frameworks are not ready

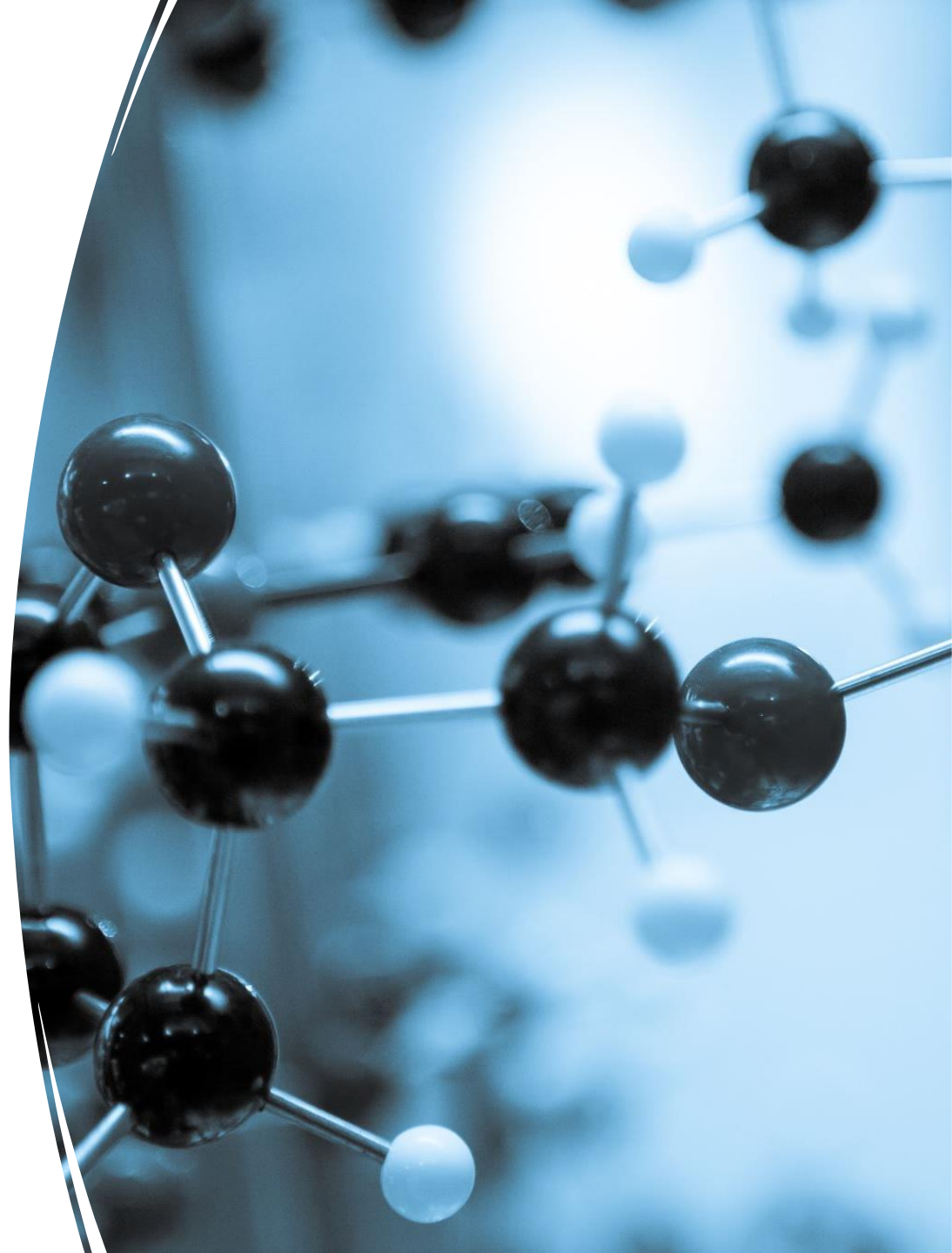

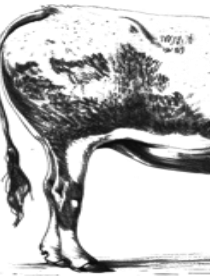

NORTH AUSTRALIAN PASTORAL COMPANY

WHOLE OF LIFE · ANIMAL CARE · ENVIRONMENT